Project 444: Iwade School Toilet Refurbishment

Client: Iwade School - Sittingbourne, Kent

Programme: 4 Weeks

Construction Details: Carpentry, Cubicles, Decorating, Electrical Works, Floor Coverings, Flooring, Plumbing, Rainwater Goods, Refurbishment, Sanitary Ware, School Improvement, Suspended Ceilings, Toilet Cubicles, Toilet Refurbishment

View this case study on WallerServices.com



Iwade School Toilet Refurbishment

-

Project Overview

We carried out the Iwade School toilet refurbishment project during the school summer holidays to upgrade two existing pupil toilet blocks. These facilities are not only used during the school day but also in the evenings during hall lettings, making durability and ease of maintenance key priorities.

Scope of Works

The project involved the complete refurbishment of the two toilet blocks. Our team began by fully stripping out the existing fittings and finishes, preparing the spaces for a high-spec modern installation tailored to the needs of a busy school environment.

Key works included:

- Installation of **new floor-to-ceiling toilet cubicles**, providing enhanced privacy and a modern look.
- Fitting of **new toilets with full-height back panels**, effectively concealing pipework and simplifying cleaning.
- Installation of **trough sinks**, ideal for high-traffic areas and quick handwashing.
- **New non-slip safety flooring** and **suspended ceilings** to brighten and modernise the space.

Hygiene Wall Cladding – The Final Touch

To complete the refurbishment, we installed **Whiterock hygiene cladding** to all wall surfaces. Increasingly popular in school settings, this cladding offers a **seamless, grout-free, watertight finish** that is both visually clean and highly practical.

Benefits include:

- **Easy cleaning** with no grout lines where bacteria can accumulate
- **Reduced odours** and damp thanks to the waterproof surface

High impact resistance, helping to protect the walls from damage

- **Long-term durability**, reducing the need for frequent maintenance

The result is a fresh, modern, and hygienic toilet environment that looks cleaner, lasts longer, and supports the school's commitment to pupil wellbeing and high standards of cleanliness.

-

For more projects similar to this one, please click on the following link www.wallerservices.com

-

Building Services We Provide In Schools

The building services we provide include smaller refurbishments through to extensions and new builds. The services we provide include anything that a school would require. This includes, toilet and kitchen refurbishments. We also install fencing, flooring and carry out complete new builds. Check out our website case studies to view projects that we have recently completed.

Glazing Services We Provide In Schools

In addition to building works, we also carry out works from window and hinge repairs through to complete aluminium and uPVC window and door installations.

Contact Waller Building and Glazing Services

Based in Sittingbourne, we carry out works Kent as well as the south east of England. If you would like a quotation on any size of building or glazing project please contact us. Telephone – 01795 424435. Additionally email mark@wallerservices.com



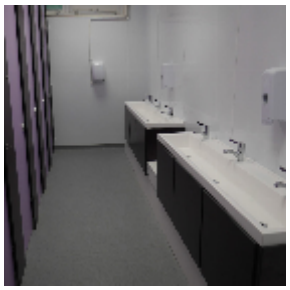


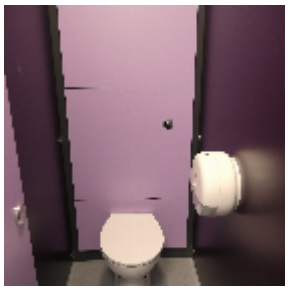
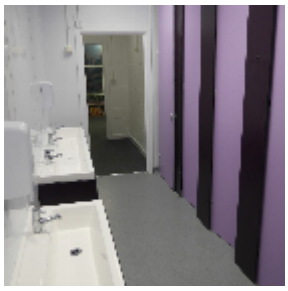

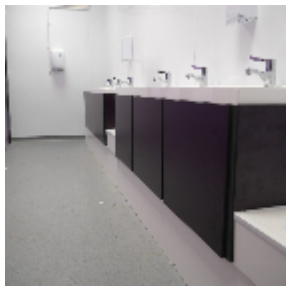



Building on trust... together

Waller Associates Ltd

Web: www.wallerservices.com

Tel: 01795 424 435

Fax: 01795 424 812

sales@wallerservices.com