

## PROJECT 128: Residential Property Refurbishments

**Client:** Private Client

**Programme:** 12 weeks overall including renovations

**Construction Details:** Carpentry & Joinery, Decorating, Drylining & Plastering, Electrical, Flooring, Plumbing & Heating, Renovations, Structural Works

[View this case study on WallerServices.com](https://www.wallerservices.com)



## **Residential Property Refurbishments**

This property was extensively renovated. These residential property refurbishments included -an electrical re-wire, installation of a completely new central heating system as well as a combination boiler. We also had to carry out structural repairs to the building's fabric, drylining and plastering of the ceilings throughout. Additionally we installed new internal doors and staircase balustrade. The property was then entirely redecorated with new carpets laid thereafter.

All of these works were of an exceptionally high standard and in conjunction with the bathroom and kitchen refurbishments.

## **Waller Building Services**

Established in 1993, Waller Building Services has been growing ever since. We regularly work in the residential and commercial sectors. Clients include schools, local authorities and private customers. Our building services consist of smaller refurbishments through to extensions and new builds.- Waller Building Services is Fensa, Chas, Constructionline and Safecontractor registered. Waller Building is also Kent County Council registered.-You can be confident that we are a company that you can trust. If you would like a price on any size of project, we would be happy to-provide you with a quotation.

## **Waller Glazing Services**

Waller Associates introduced Waller Glazing Services in 2010. The glazing projects range from glass repairs through to complete window and door installations. Our customers are commercial and residential. You can view examples of our glazing projects on our web site. Equally you can also see our building case studies on the website.

## **Contact Waller Building and Glazing**

Based in Sittingbourne, we carry out works throughout Kent as well as the south east of England.-If you would like a quotation on any size of building project, please contact us. Call 01795 424435. Additionally email [mark@wallerservices.com](mailto:mark@wallerservices.com)

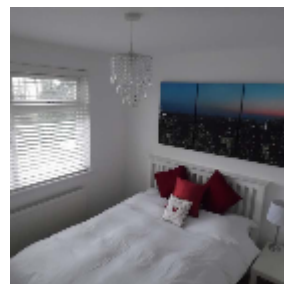
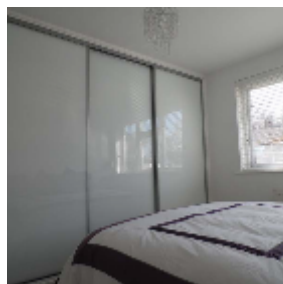
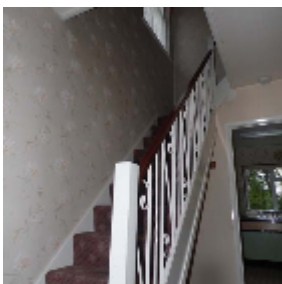

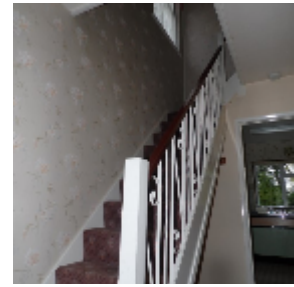

Building on trust... together

**Waller Associates Ltd**

Web: [www.wallerservices.com](http://www.wallerservices.com)

Tel: 01795 424 435

Fax: 01795 424 812

[sales@wallerservices.com](mailto:sales@wallerservices.com)